

PLAT OF SURVEY

Being a part of the Northwest Quarter of Section 6, in Township 4 North, Range 3 West of the 4th Principal Meridian
and a part of the Northeast Quarter Section 1, All in Township 4 North, Range 4 West of the 4th Principal Meridian,
All in McDonough County, Illinois, T5N

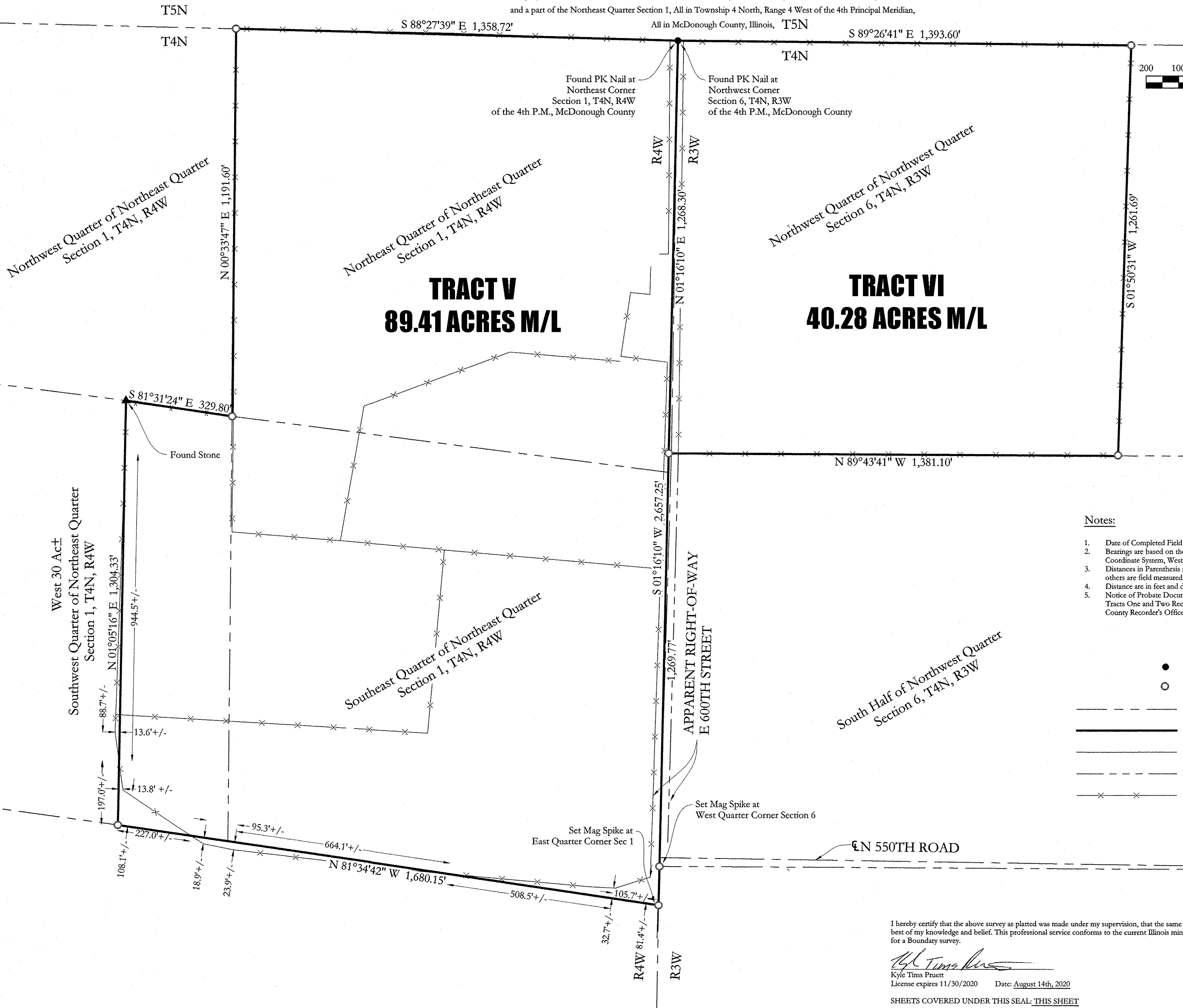
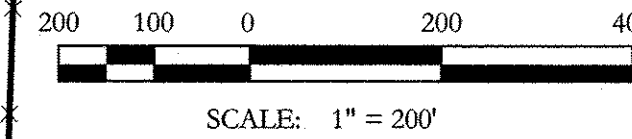
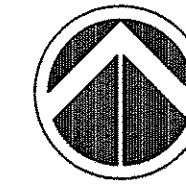

Notes:

1. Date of Completed Field Work August 12th, 2020
2. Bearings are based on the Illinois State Plane Coordinate System, West Zone
3. Distances in Parenthesis are distances of record. All others are field measured.
4. Distance are in feet and decimal parts thereof.
5. Notice of Probate Document Number 2020-194, Tracts One and Two Recorded in the McDonough County Recorder's Office.

LEGNEED:

- Indicates Found Iron Rod
- Indicates Set 5/8" Ø Iron Rod
- Indicates Section Line
- Indicates Parcel Line
- - - Indicates Adjacent Parcel Line
- - - Indicates Apparent Right-of-Way Line
- × × Indicates Fence Line

I hereby certify that the above survey as platted was made under my supervision, that the same is correct to the best of my knowledge and belief. This professional service conforms to the current Illinois minimum standards for a Boundary survey.

Kyle Tims Pruett
 Kyle Tims Pruett
 License expires 11/30/2020 Date: August 14th, 2020

SHEETS COVERED UNDER THIS SEAL: THIS SHEET

No.	REVISIONS	DATE

IMEG
 714 E. JACKSON STREET
 MACOMB, IL 61455
 PH: 308.833.4694
 www.imegcorp.com
 Illinois Design Firm Registration #184.007637-0014

PLAT OF SURVEY	Arthur Gallagher Estate
Sec 6, T4N, R3W & Sec 1 T4N, R4W McDonough County, IL	

IMEG Project No: 20003176
File Name: Gallagher Sec 6 and 1.dwg
© COPYRIGHT 2020 ALL RIGHTS RESERVED
F.B. & PG MCDC 1 PG 5
Drawn By: KTP
Checked By: MPS
Date: 8/12/20

Tuesday, August 18, 2020 7:46:16 AM
 G:\2020\20003176.00\DESIGN\CIVIL\3D\SURVEY\GALLAGHER SEC 6 AND 1.DWG